Property reference number IP-2229

apartment on higher floor / short-term rental / Saarbrücken / Rußhütte

short-term rental	Rent incl. add. costs	Living space ca.	Number of rooms	Available from
apartment on higher floor	670,00 EUR per Month	36,00 qm	1,0	19.08.2024

Other dates

District	Mitte
Deposit	800,00 EUR
Floor	
Available until	Open-ended
Smoking / Nonsmoker	Non-smokers only
Balcony	yes

Facilities

- **bathroom**
- with washing machine
- **flooring material**
- laminate
- **kitchen**
- fitted kitchen
- american style kitchen
- **further rooms**
- storage room
- washing / drying room
- **technics**
- cable / sat TV
- Wifi reception
- **type of beaconing**
- gas
- **type of heating**
- central heating system

References

Please read our Notes on currency conversion
under http://www.homecompany.de/en/currency-info

Website synopsis

http://saarbruecken.homecompany.de/en/object/IP-2229

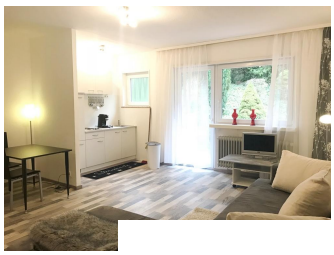
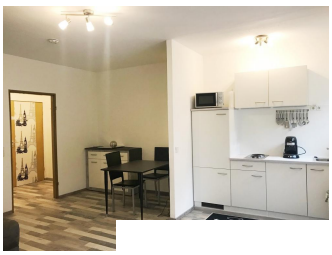
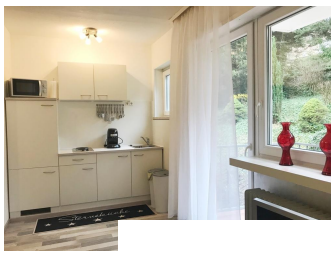

Description

* kombinierter Wohn-, Ess-, Schlafraum mit einer Bettcouch, Fernsehtisch, TV, begehbarer Kleiderschrank, Esstisch
mit zwei Stühlen, Sideboard
* Einbauküche mit 2 Kochplatten, einer Mikrowelle, einem Kühlschrank mit Gefrierfach, Geschirr, Gläser, Besteck,
Töpfe, Pfannen, diverse Küchenutensilien
* Flur mit Garderobe und Kommode
* Bad mit Duschwanne, Waschbecken, Toilette, Waschmaschine
* Balkon
* Abstellraum
* Internet

Print out 26.04.2024

HomeCompany Saarbrücken - HomeCompany Saarbrücken
Hohenzollernstraße 35, 66117 Saarbrücken - Tel.: +49 681 19445 - Fax: +49 681 927998320 - E-Mail.: saarbruecken@homecompany.de
Managing company : Nicoleta Jipa - Controlling institution: Ordnungsamt Saarbrücken, Großherzog-Friedrich-Str. 111, 66121 Saarbrücken